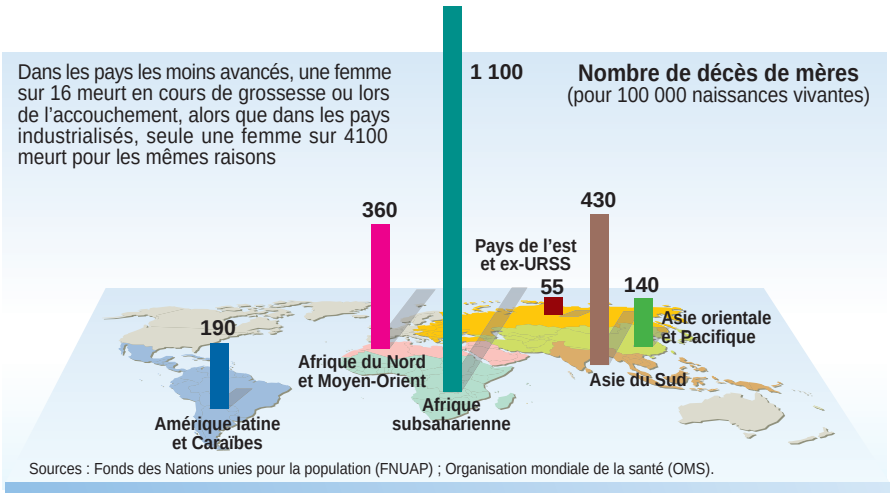

27 Mortalité maternelle en 1995.